

400

RECORDING FEE & COST PAID

BOOK 611 - 211

FILED NOV 23 1958 A.M.



Mrs. Ollie Farnsworth

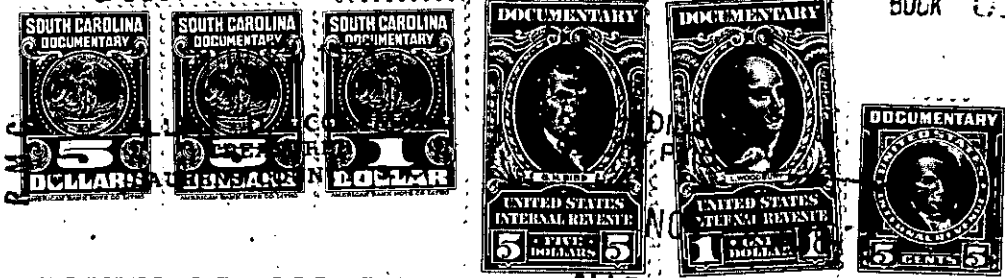

STATE OF SOUTH CAROLINA,
COUNTY OF Laurens.

ALLEN D. COLEMAN
TREASURER
LAURENS COUNTY, S. C. 21 Page 130

I, Annie Maye C. Henson KNOW ALL MEN BY THESE PRESENTS, THAT
in the State aforesaid for and in consideration of the sum of Ten (\$10.00) Dollars and
other valuable considerations

to me in hand paid at and before the sealing of these Presents, by CANAL WOOD CORPORATION, a South Carolina corporation, (the receipt whereof is hereby acknowledged), have granted, bargained, sold and released, and by these Presents do grant, bargain, sell and release, unto the said CANAL WOOD CORPORATION:

All of the merchantible timber, of every kind and description, both standing and fallen, of 4 inches and upward, the long way outside the bark, stump diameter 1 inches from the ground, now or at the time of cutting, also all of the timber, of every kind and description, both standing and fallen, of inches and upward, the long way outside the bark, stump diameter inches from the ground, now or at the time of cutting, on all and singular that

certain piece, parcel, or tract of land containing 21.4 acres, more or less, situate, lying and being in Dials Township, in the County of Laurens and in Fairview Township Greenville County in the State of South Carolina, and bounded and described as follows, to wit:

On the North by
On the East by
On the South by
On the West by

Tract No. 1. All that piece, parcel or lot of land in Dials Township, Laurens County, State of South Carolina, containing Ninety (90) acres, more or less, bounded on the North by lands of Mrs. Hugh McCarter, on the East by the John Nash Place of Robert Franklin Chapman, on the South by lands of Claude Willis, on the Southwest by lands of Berry Woods, and on the West by the Polly Nash Place of Robert F. Chapman. Being the identical tract of land devised by W.E. Chapman to Mrs. Lilly Chapman for the term of her natural life with remainder over to his children eight in number.

And also being the identical tract of land conveyed to Paul T. Henson by Virginia Botticelli by deed dated the 20th of April 1950 and recorded in the office of the Clerk of Court for Laurens County on the 9th of May 1950, in Deed Book 99, at Page 403, and by deed of Bessie Lee Chapman recorded in Book 101, at Page 495, and by Robert Franklin Chapman by deed recorded in Deed Book 97, at Page 574, and by deed of Lucille C. McNeill recorded the 9th of May 1950 in Deed Book 99 at Page 402, and by Mrs. Clara C. Westcoat by deed recorded the 19th of May 1950 in Deed Book 99, at Page 415, and by deed of Mrs. Essie Pearl Reeves by deed recorded the 28th of February 1951 in Deed Book 101, at Page 496, and by deed of William Douglas Chapman.

Also, tract No. 2. All that tract, Piece or parcel of land, lying, being and situate in the State of South Carolina, County of Greenville, and in Fairview Township containing Seventy four (74) acres, more or less, known as the Polly Nash Place, bounded now or formerly on the North by lands of W.T. Coleman, on the East by the W.E. Chapman home place, now owned by Grantor, and lands of R.H. McCarter, on the South by lands of W.S. Adair, and on the West by lands of Mrs. Claude Nelson, and being the identical tract of land heretofore conveyed by Robert F. Chapman to Paul T. Henson, by his deed dated the 16th of April 1951, recorded in Deed Book 433, at Page 361, in the office of the Register of Mesne Conveyance

11-20-58
306
Auditor
DATE BOOK PAGE

563-2-15